



ROBERTS & BOYD, INC.  
CONSULTING ENGINEERS  
LAND SURVEYORS

109 SOUTH SPRING STREET  
BURLINGTON, WISCONSIN 53105  
PHONE: 414-763-7834

PLAT OF SURVEY  
FOR  
SOUTHEASTERN WISCONSIN HOUSING CORPORATION  
OF

Lot 1 of Certified Survey Map No. 1493 recorded in Volume 7, page 77 of the Walworth County Records; of Lots 1, 2, 3 of Certified Survey Map No. 1021 located in the Northwest 1/4 of Section 34, Town 2 North, Range 16 East, Town of Delavan, Walworth County, Wisconsin.

FOR: Drake

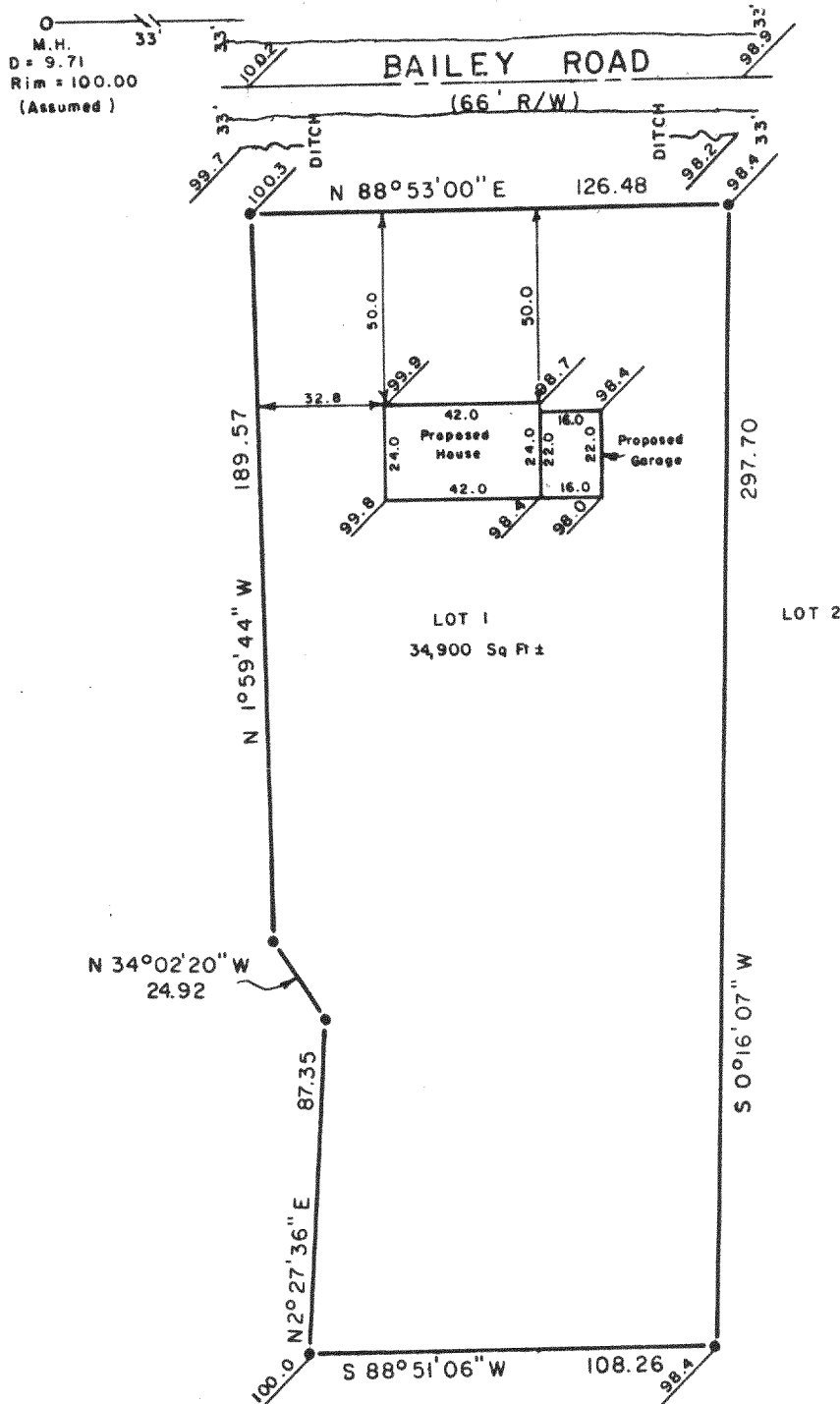
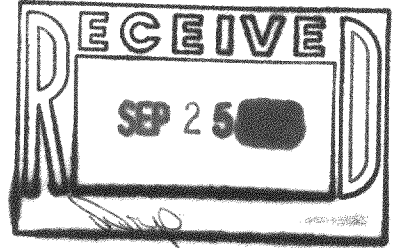

Bearings are based on  
Recorded Map



"I hereby certify that I have surveyed the above described property and that the above map is a true representation thereof and shows the size and location of the property, its exterior boundaries, the location of all visible structures and dimensions of all principal buildings thereon, boundary fences, apparent easements, roadways and visible encroachments, if any.

"This survey is made for the use of the present owners of the property, and also those who purchase, mortgage, or guarantee the title thereto within one year from date hereof."

NO MONUMENTATION HAS BEEN WAIVED IN ACCORDANCE WITH A-E 5.01(b) OF THE WISCONSIN ADMINISTRATIVE CODE.

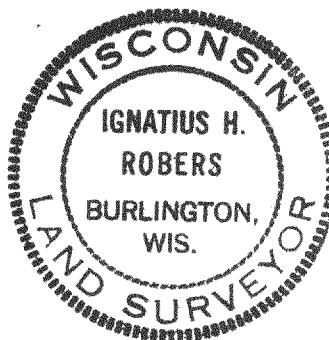

LEGEND

- + CHISEL CUT IN CONCRETE
- o PK NAIL
- FOUND IRON PIPE -
- ✦ FOUND IRON PIPE -
- SET IRON PIPE -
- FOUND BRASS CAPPED MONUMENT
- ⊕ FOUND CONCRETE MONUMENT
- FENCE
- ( ) RECORDED AS
- 100.1 EXISTING GROUND ELEVATION

SCALE - 1" = 50'

Ignatius H. Roberts  
WISCONSIN REGISTERED LAND SURVEYOR 5787

8/22/86  
DATE

FIELD WORK BY

srm

DRAWN BY

86207

JOB NUMBER